

DOWNTOWN SIDEWALK DRIVE DETAIL

LINE	TOP CASTING	INVERT
EXIST #1	684.40	682.74 8" S.
EXIST #2	684.28	681.86 10" SE 681.93 8" N & W
EXIST #3	684.33	682.03 8" E Plug. exist. 682.03 8" N new PVC.
NEW C.B.#4	684.25	681.75 8" E 681.55 10" S
NEW M.H.#5	684.70	680.0 10" N

- Notes:
- New storm manhole shall be 48" precast to meet city standards (see detail for proposed). Top and invert elevations are based upon field elevations of existing 24" west invert elevation of 677.30
 - Pipe shall be PVC SDR 35 or city approved
 - Contractor shall verify invert of 24" exist pipe prior to new installations
 - All site drainage shall be directed toward existing or new catch basins.

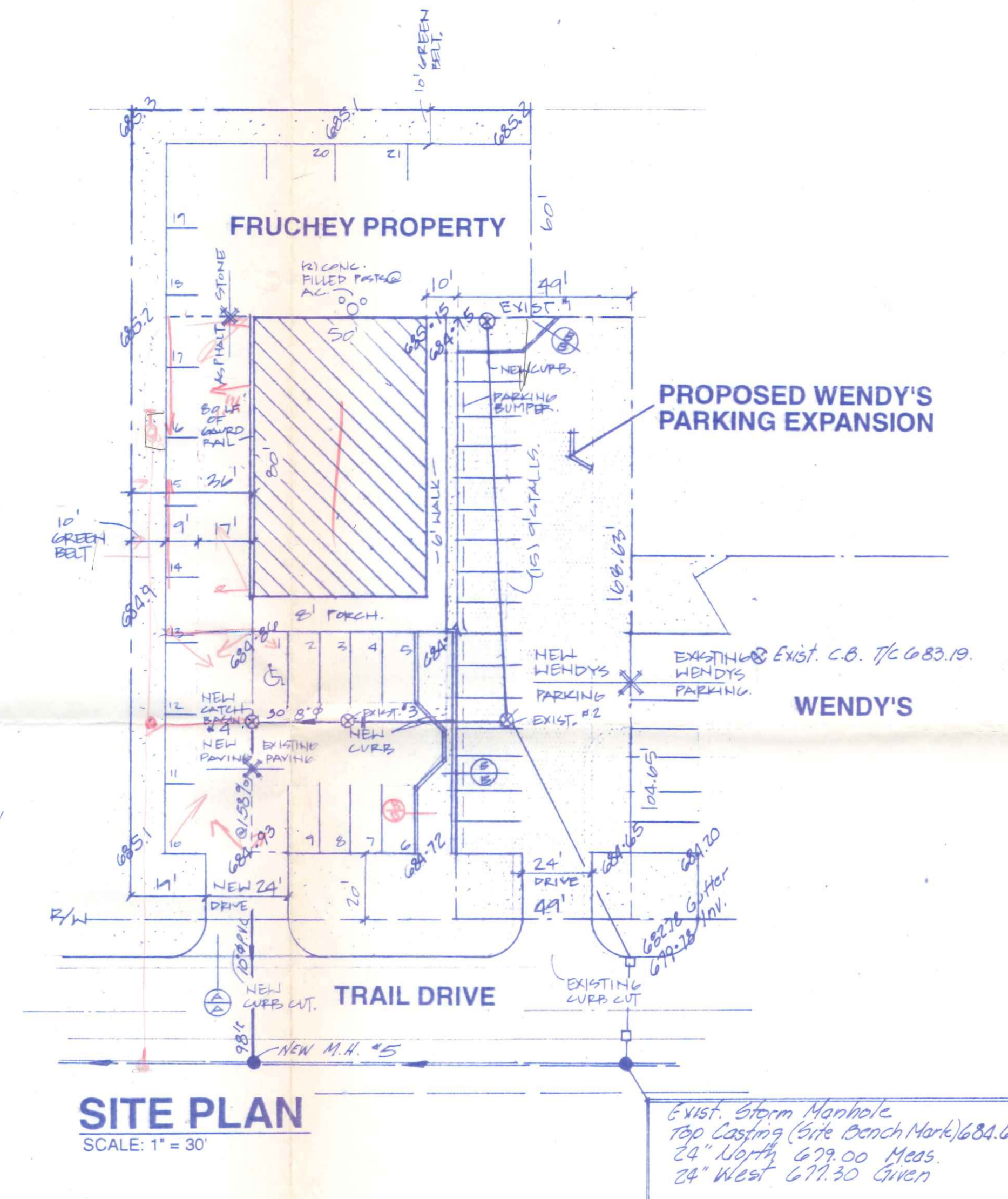

DON MARTIN CONSTRUCTION
419-885-1942

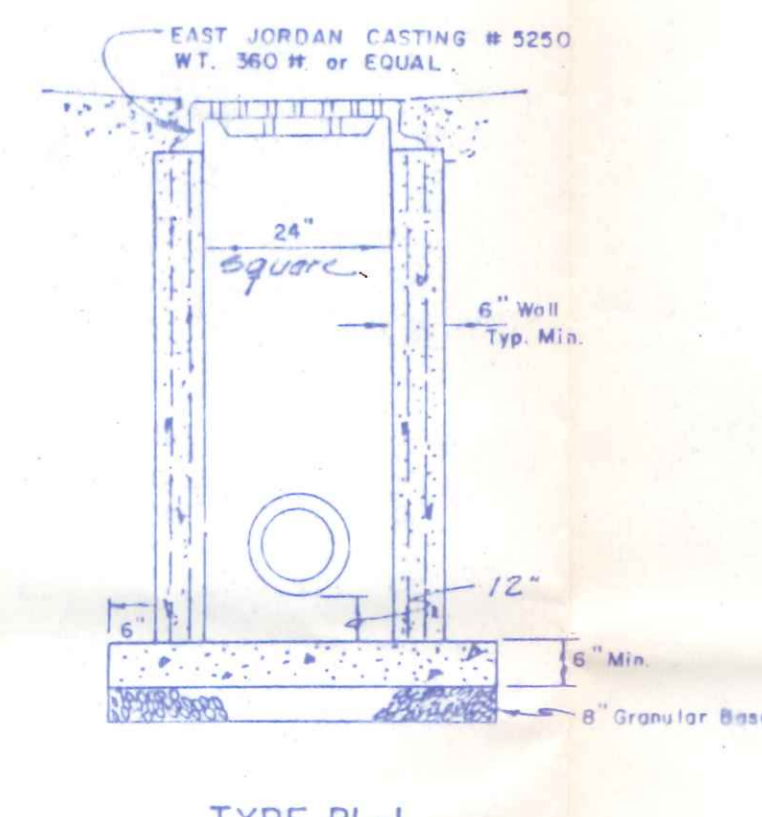
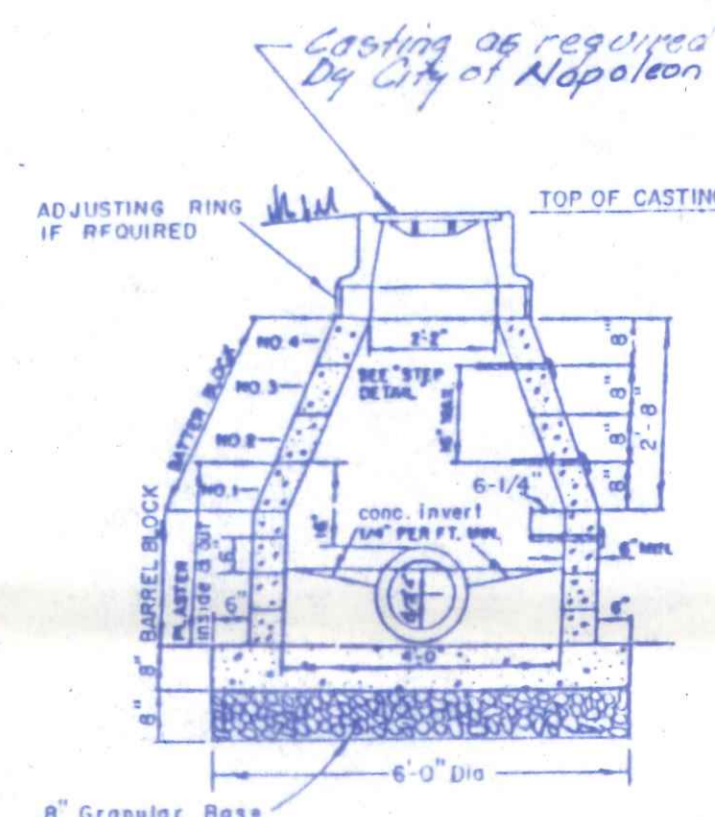
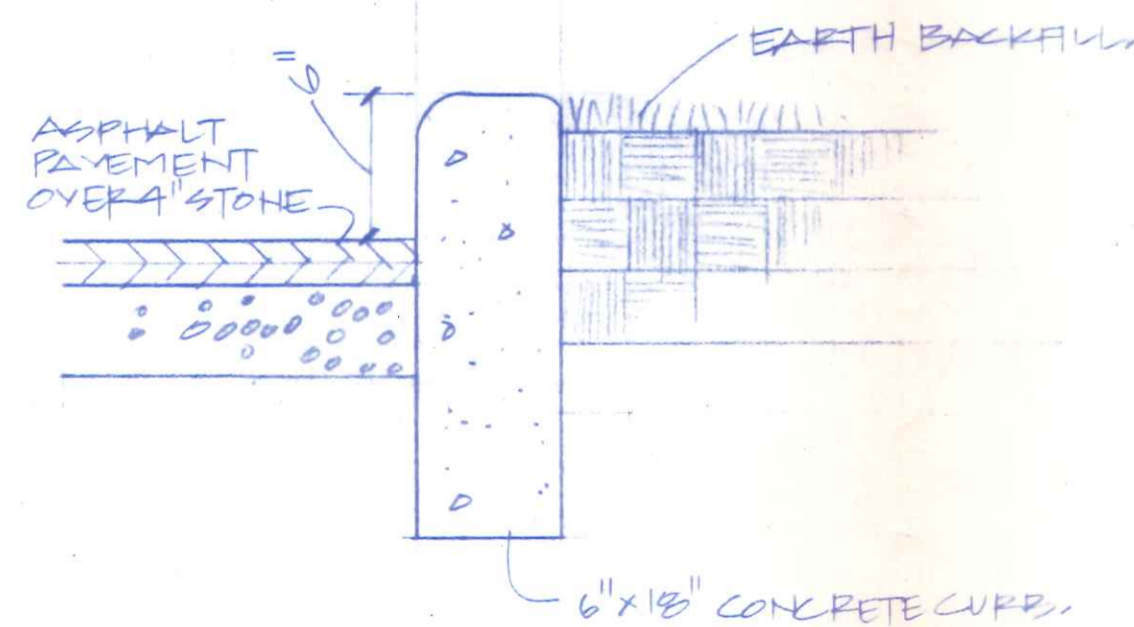
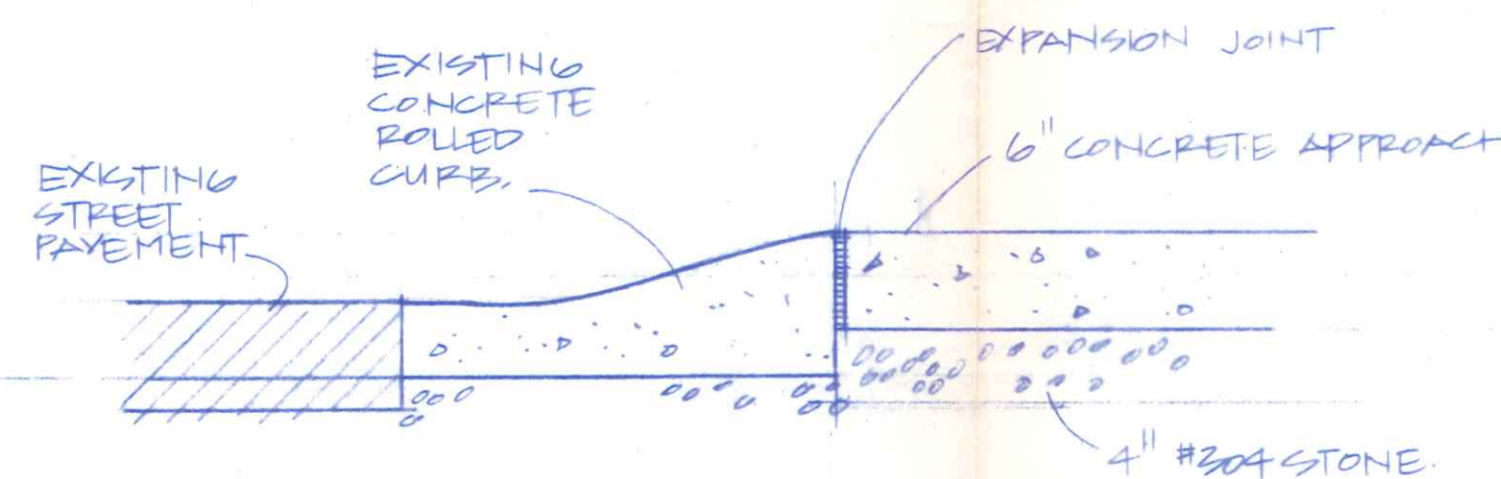

STATE OF OHIO
JOHN WEITSMAN
REGISTERED PROFESSIONAL ENGINEER
No. 28891

1429 SCOTT ST.